

Patient report

Bio-Rad DATE: 03/19/2020
D-10 TIME: 07:16 PM
S/N: #DJ4I016123 Software version: 4.30-2
Sample ID: DPLTA00075839
Injection date 03/19/2020 07:05 PM
Injection #: 60 Method: HbA1c
Rack #: --- Rack position: 1

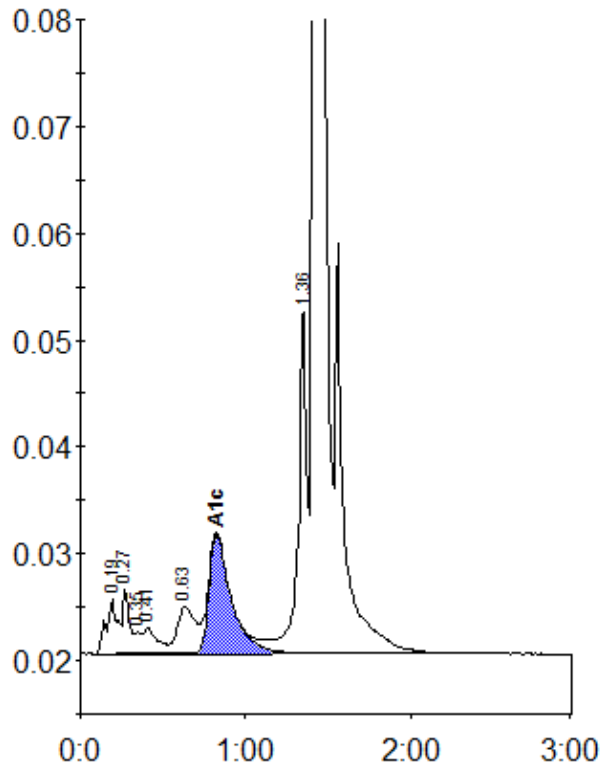

Peak table - ID: DPLTA00075839

Peak	R.time	Height	Area	Area %
A1a	0.19	5108	24842	1.1
A1b	0.27	6125	15708	0.7
Unknown	0.35	2020	5774	0.3
F	0.41	2401	13961	0.6
LA1c/CHb-1	0.63	4363	34358	1.5
A1c	0.82	11157	104784	6.6
P3	1.36	31872	121418	5.4
A0	1.42	649883	1912493	85.6
Total Area:		2233338		

Concentration:	%
A1c	6.6